

CHICAGO O'HARE



LOEWS
HOTELS

Loews Chicago O'Hare Hotel

Why choose between downtown style and the convenience of being just minutes from the airport? At the newly refreshed Loews Chicago O'Hare Hotel, guests have the best of both worlds.

5300 N River Road
Rosemont, IL 60018
847.544.5300
[loewshotels.com/
chicago-ohare](http://loewshotels.com/chicago-ohare)

Getting Here

Chicago O'Hare International Airport:
10 minutes

Chicago Midway International Airport:
45 minutes

Rooms and Suites

556 newly renovated guest rooms including 60 spacious suites, featuring complimentary Wi-Fi, oversized desks and spa-like bathrooms.

Meetings and Events

53,000 square feet of freshly renovated meeting and event space including four ballrooms, nine private boardrooms and 34 meeting rooms

Dining and Entertainment

The Ashburn

Inspired by Chicago's first airport, Ashburn Flying Field, The Ashburn is an innovative restaurant that celebrates the heritage and tradition of aviation. The Ashburn's offerings include unique twists and modern interpretations of classic American cuisine for all three meal periods in a contemporary and relaxed gastropub setting.

Flavor by Loews Hotels:

Eating Like a Local Made Easy

We've brought the local food scene to you by partnering with some of our favorite neighborhood food and drink artisans. Serving it up fresh, right here in the hotel.

Things to Do

- Maintain your exercise routine at the 24-hour fitness center
- Tour the extensive art collection located throughout the first floor of the hotel
- Shop at over 130 luxury outlet stores at the Fashion Outlets of Chicago
- Enjoy the nightlife offerings of the Entertainment District and the Pearl District

At Your Service

- Complimentary airport shuttle
- Coffee shop serving up Starbucks® brewed coffee alongside a selection of gifts and personal necessities
- 24-hour business center and conference concierges
- Valet and self-parking
- Chat Your Service: need a restaurant reservation or the AC turned up? Just text us and we've got you covered.

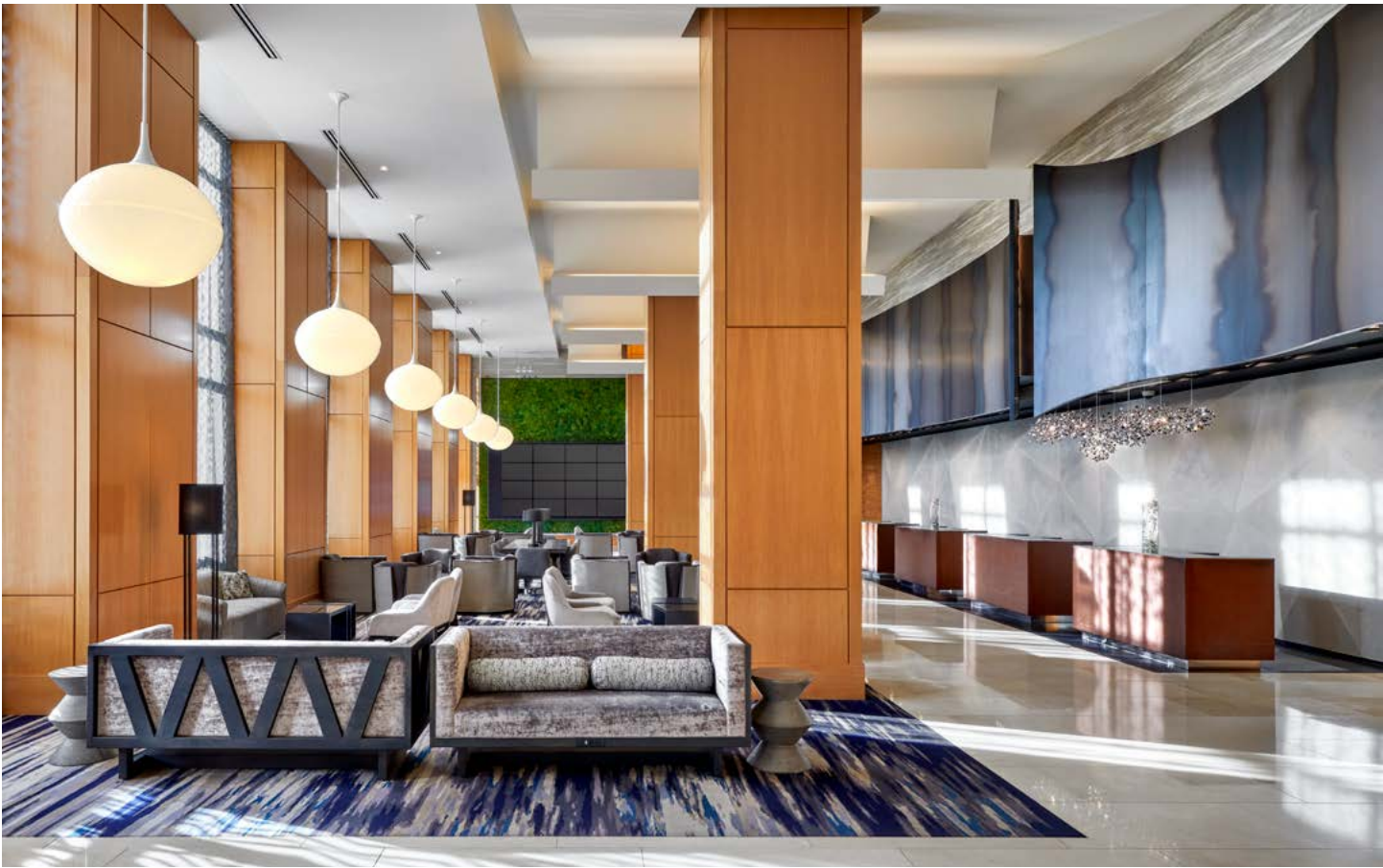

Top to bottom: Lobby, Deluxe Room

Meeting Spaces

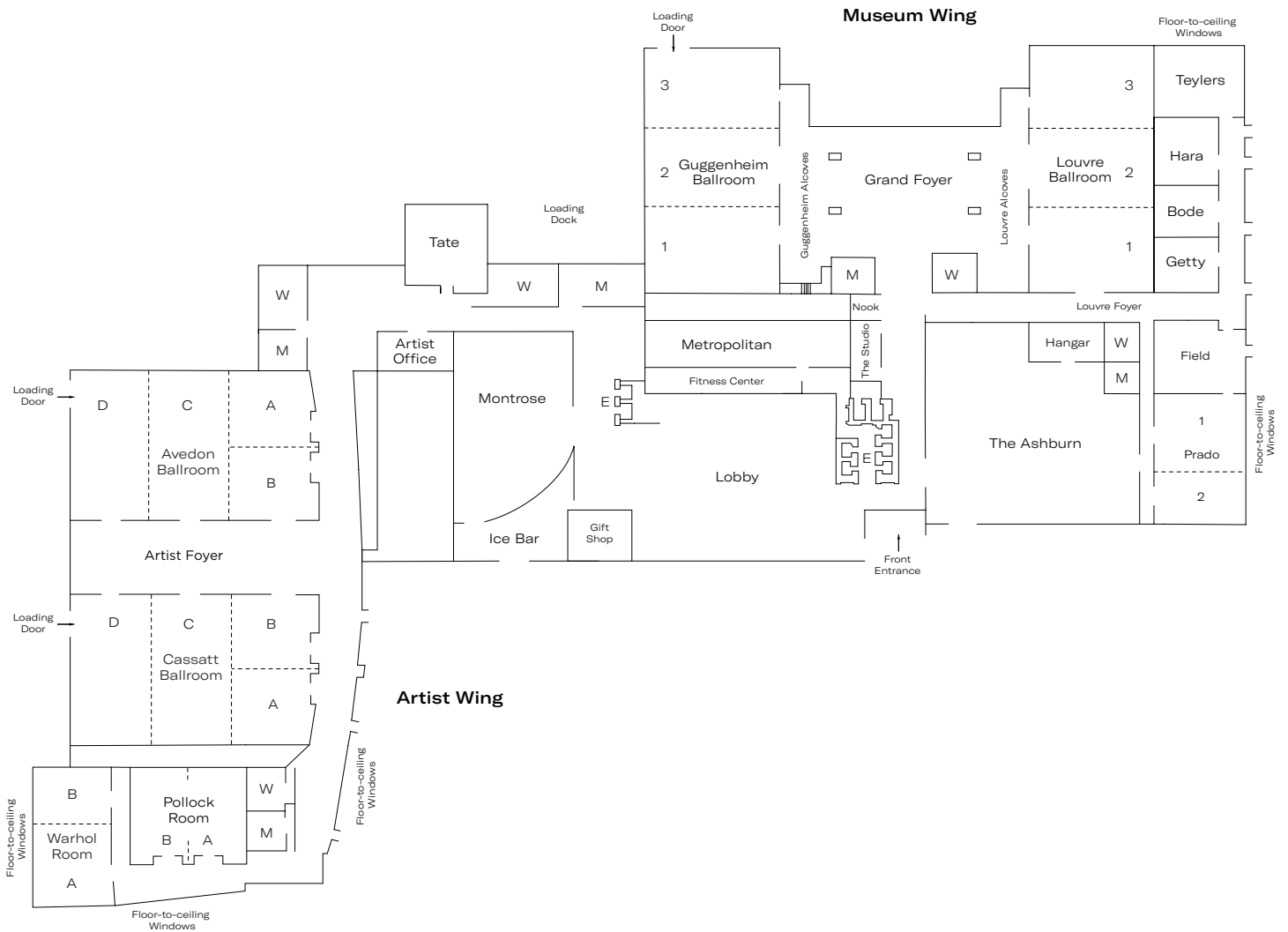

From left: Warhol Room, Avedon/Cassatt Ballroom

Venue	Dimensions (Ft.)	Sq. Ft.	Ceiling (Ft.)	Windows	Classroom
Level 1					
Guggenheim Ballroom	63 x 116	7,159	15	No	468
Guggenheim 1	63 x 38	2,377	15	No	144
Guggenheim 2	63 x 39	2,407	15	No	144
Guggenheim 3	63 x 38	2,376	15	No	144
Louvre Ballroom	60 x 117	6,672	15	No	429
Louvre 1	60 x 39	2,229	15	No	132
Louvre 2	60 x 39	2,196	15	No	132
Louvre 3	60 x 39	2,247	15	No	132
Grand Foyer and Alcoves	100 x 49	4,900	10	No	
Grand Foyer	60 x 49	2,940	10	No	
Guggenheim Alcoves	19 x 49	936	10	No	
Louvre Alcoves	19 x 49	936	10	No	
Louvre Foyer	111 x 11	1,234	10	No	
Nook	7 x 23	163	10	No	
The Studio	28 x 16	448	9.5	No	
Teylers	47 x 31	1,335	16	Yes	60
Hara	12 x 27	350	10	No	18
Bode	16 x 26	446	10	No	30
Getty	16 x 26	458	10	No	27
Field	28 x 35	924	15	Yes	60
Prado	62 x 31	1,687	13	Yes	72
Prado 1	33 x 31	877	13	Yes	36
Prado 2	29 x 31	810	13	Yes	36
Hangar	15 x 22	368	10	No	
Gallery 424-824*	19 x 32	492	8	No	24
Gallery 924-1224*	19 x 31	472	8	No	
Metropolitan	64 x 48	2,237	10	No	48
Montrose	80 x 99	3,847	10	No	160
Ice Bar		1,700	12	Yes	
Tate	25 x 37	930	15	No	48
Artist Office	14 x 12	162	13	No	
Artist Foyer	143 x 283	11,022	17	Yes	
Avedon Ballroom	110 x 71	7,746	16	No	540
Avedon A	36 x 38	1,333	16	No	75
Avedon B	35 x 38	1,319	16	No	75
Avedon C	71 x 35	2,456	16	No	165
Avedon D	71 x 38	2,639	16	No	165
Cassatt Ballroom	110 x 71	7,722	16	No	540
Cassatt A	35 x 38	1,321	16	No	75
Cassatt B	35 x 38	1,328	16	No	75
Cassatt C	71 x 35	2,449	16	No	165
Cassatt D	71 x 38	2,638	16	No	165
Pollock Room	41 x 50	2,114	15	No	120
Pollock A	44 x 25	1,057	15	No	54
Pollock B	44 x 25	1,057	15	No	54
Warhol Room	65 x 33	2,134	15	Yes	123
Warhol A	36 x 36	1,163	15	Yes	66
Warhol B	35 x 30	971	15	Yes	54

*Gallery rooms located next to elevators on corresponding guest room floor.

Venue Continued	Theater	Rounds	Conference	U-Shape	Hollow Square	Exhibition
Level 1 Continued						
Guggenheim Ballroom	612	600	98	96	108	34
Guggenheim 1	204	180	48	54	60	11
Guggenheim 2	204	180	48	54	60	11
Guggenheim 3	204	180	48	54	60	11
Louvre Ballroom	612	600	98	93	102	34
Louvre 1	204	180	48	56	60	10
Louvre 2	204	180	48	56	60	10
Louvre 3	204	180	48	56	60	10
Grand Foyer and Alcoves						
Grand Foyer						
Guggenheim Alcoves						
Louvre Alcoves						
Louvre Foyer						
Nook						
The Studio						
Teylers	140	96	30	36	36	6
Hara	35	24	18	21	21	
Bode	40	24	18	21	21	
Getty	40	24	18	21	21	
Field	60	72	24	27	27	4
Prado	140	120	36	34	42	
Prado 1	70	60	18	24	30	
Prado 2	70	60	18	24	30	
Hangar		12	8	10	12	
Gallery 424-824*	25	38	15	15	18	
Gallery 924-1224*			16			
Metropolitan	70	72	30	39	48	
Montrose	300	216	30	42	48	12
Ice Bar		50	16			
Tate	88	72	24	30	30	4
Artist Office		12	10	8		
Artist Foyer						
Avedon Ballroom	798	720		123	150	34
Avedon A	98	72	24	33	42	6
Avedon B	98	72	24	33	42	6
Avedon C	224	216	42	54	60	12
Avedon D	224	216	42	54	60	12
Cassatt Ballroom	798	720		123	150	34
Cassatt A	98	72	24	33	42	6
Cassatt B	98	72	24	33	42	6
Cassatt C	224	216	42	54	60	12
Cassatt D	224	216	42	54	60	12
Pollock Room	190	144	30	42	51	7
Pollock A	84	72	24	30	36	5
Pollock B	84	72	24	30	36	5
Warhol Room	196	180	48	57	66	9
Warhol A	80	108	27	33	42	5
Warhol B	98	72	24	27	36	5