

Meeting and Event Space

Ninth Floor

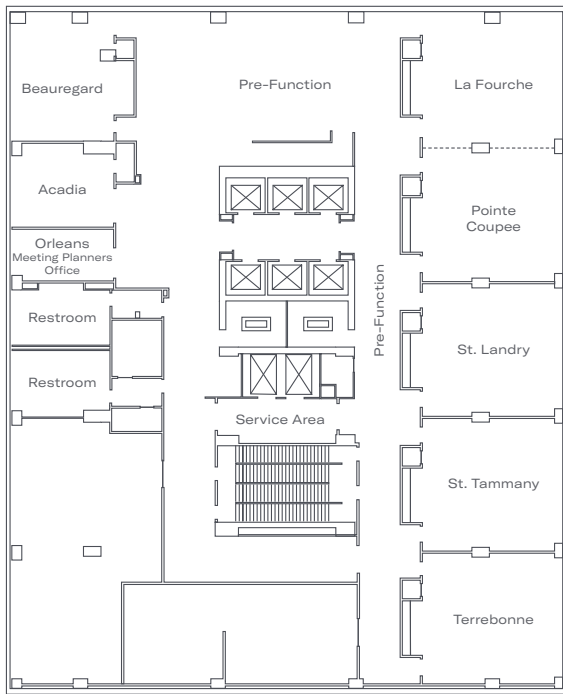

Tenth Floor

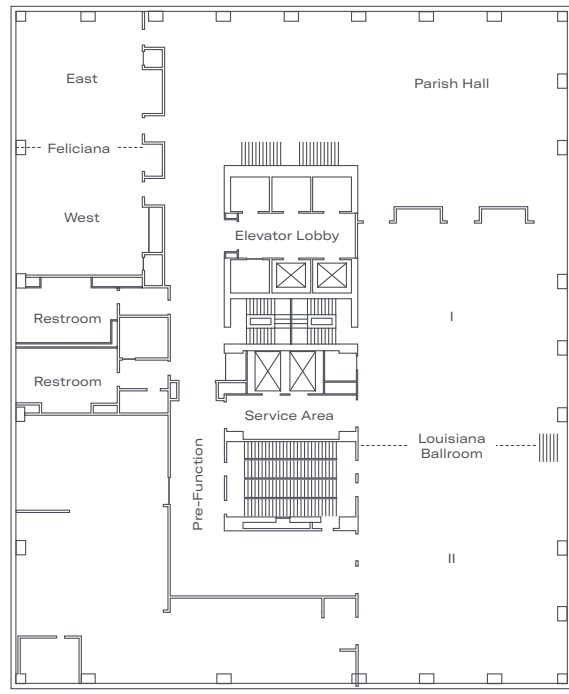

Room	Dimensions (Ft.)	Sq. Ft.	Ceiling (Ft.)	Classroom (3 per 6')	Banquet	Reception	Theater	Crescent Rounds	Hollow Square	U-Shape	Conference
------	------------------	---------	---------------	----------------------	---------	-----------	---------	-----------------	---------------	---------	------------

Ninth Floor											
Lafourche + Pointe Coupee	57 x 34	1,791	11'2"	90	140	160	150	84	84		
Lafourche	30 x 34	946	11'2"	48	60	75	85	36	36	30	20
Pointe Coupee	26 x 34	845	11'2"	48	60	75	85	36	34	22	20
St. Landry	28 x 34	889	11'2"	48	70	75	85	42	30	22	20
St. Tammany	28 x 34	889	11'2"	48	70	75	85	42	30	22	20
Terrebonne	28 x 34	889	11'2"	48	70	75	85	42	30	22	20
Prefunction	92 x 43	2,971	11'2"		80	150					
Beauregard	28 x 26	612	11'2"	39	50	50	60	30	24	20	16
Acadia	16 x 22	333	11'2"	21	20	30	40	12	12	10	12
Orleans	11 x 23	265	11'2"	12	10	15	25	6			8

Tenth Floor											
Parish Hall	88 x 44	3,000	9'9"		140	250					
Louisiana Ballroom (I+II)	101 x 45	4,243	16'3"	249	280	300	450	168			
Louisiana I	50 x 45	2,112	16'3"	99	140	150	200	84	66	50	60
Louisiana II	51 x 45	2,131	16'3"	99	140	150	200	84	66	50	60
Feliciana (E+W)	57 x 31	1,619	9'9"	78	110	120	150	66	60	45	50
Feliciana East	31 x 29	822	9'9"	39	60	70	90	36	28	21	24
Feliciana West	31 x 27	797	9'9"	39	50	50	80	30	28	21	24

Twentieth Floor											
Lykes Boardroom	21 x 16	310	9'								12

Outside Venue											
Piazza D'italia											