

LOEWS NEW ORLEANS HOTEL

ROOM	DIMENSIONS			CAPACITY					
	FEET	SQUARE FEET	CEILING HT.	THEATRE	CLASSROOM	RECEPTION	ROUNDS	HOLLOW SQ.	U SHAPE
NINTH FLOOR									
LAFOURCHE+POINTE COUPEE	57 x 34	1,791	11'2"	175	80	160	140	N/A	
LAFOURCHE	30 x 34	946	11'2"	85	50	75	70	36	30
POINTE COUPEE	26 x 34	845	11'2"	85	50	75	70	34	26
ST. LANDRY	28 x 34	889	11'2"	85	50	75	70	34	26
ST. TAMMANY	28 x 34	889	11'2"	85	50	75	70	34	26
TERREBONNE	28 x 34	889	11'2"	85	50	75	70	34	26
PREFUNCTION	92 x 43	2,971	11'2"			150	130		
BEAUREGARD	28 x 26	612	11'2"	60	40	50	50	24	
ACADIA	16 x 22	333	11'2"	40	22	30	30	15	
ORLEANS/MTG. PLANNERS OFFICE	11 x 23	265	11'2"						
TENTH FLOOR									
PARISH HALL	144 x 67	3,944	9'9"			250	220		
LOUISIANA BALLROOM (I+II)	101 x 45	4,243	16'3"	450	250	400	350		
LOUISIANA I	50 x 45	2,112	16'3"	200	100	190	170	66	50
LOUISIANA II	51 x 45	2,131	16'3"	200	100	190	170	66	50
FELICIANA (E+W)	57 x 31	1,619	9'9"	150	80	140	130	60	45
FELICIANA EAST	31 x 29	822	9'9"	90	40	80	60	28	21
FELICIANA WEST	31 x 27	797	9'9"	80	40	70	50	28	21
TWENTIETH FLOOR									
LYKES BOARDROOM	21 x 16	310	9'			Permanent Board Table, seating for 12			
OUTSIDE VENUE									
PIAZZA D'ITALIA						400			

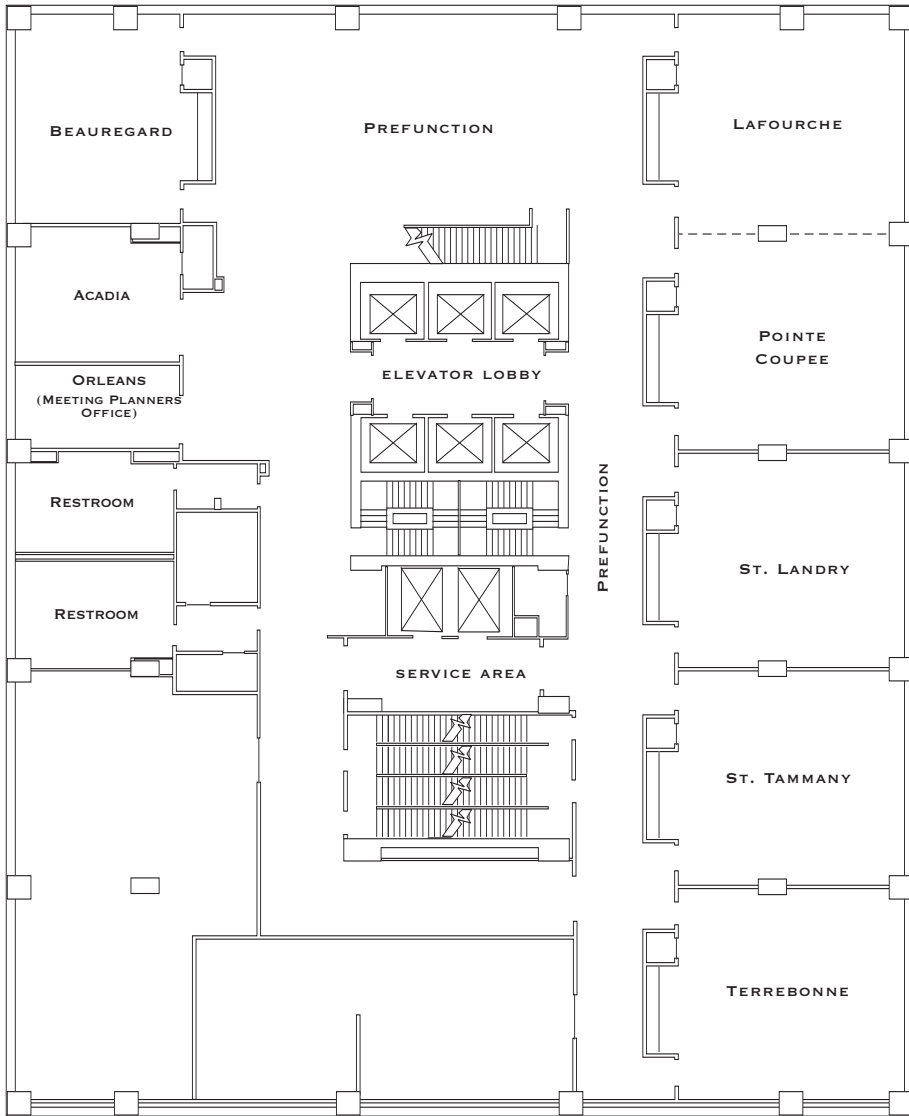

NINTH FLOOR

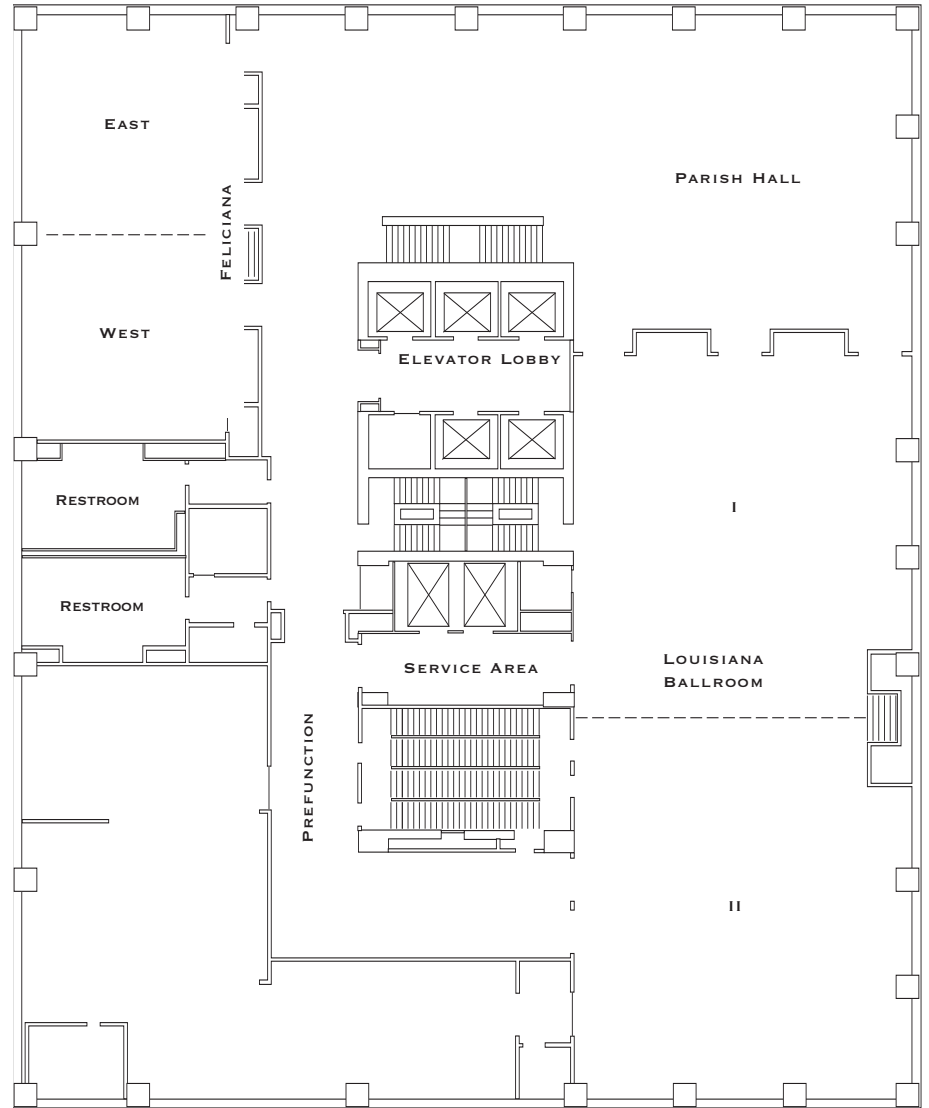

TENTH FLOOR

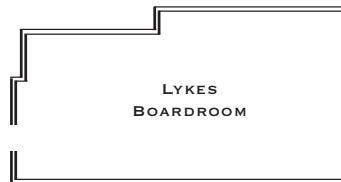

TWENTIETH FLOOR